Stadsplan med kvartersnamn 1932

Typ stuga 1

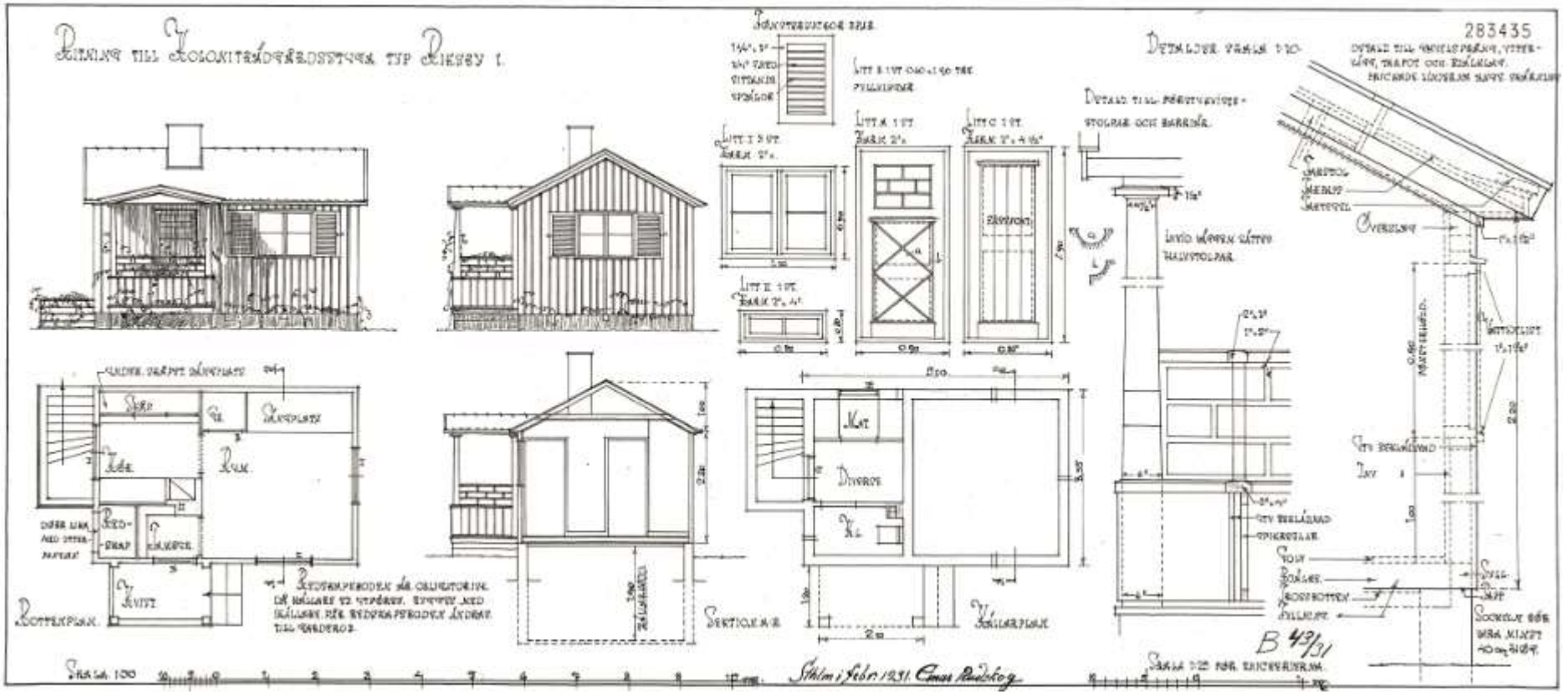

Typ stuga 2

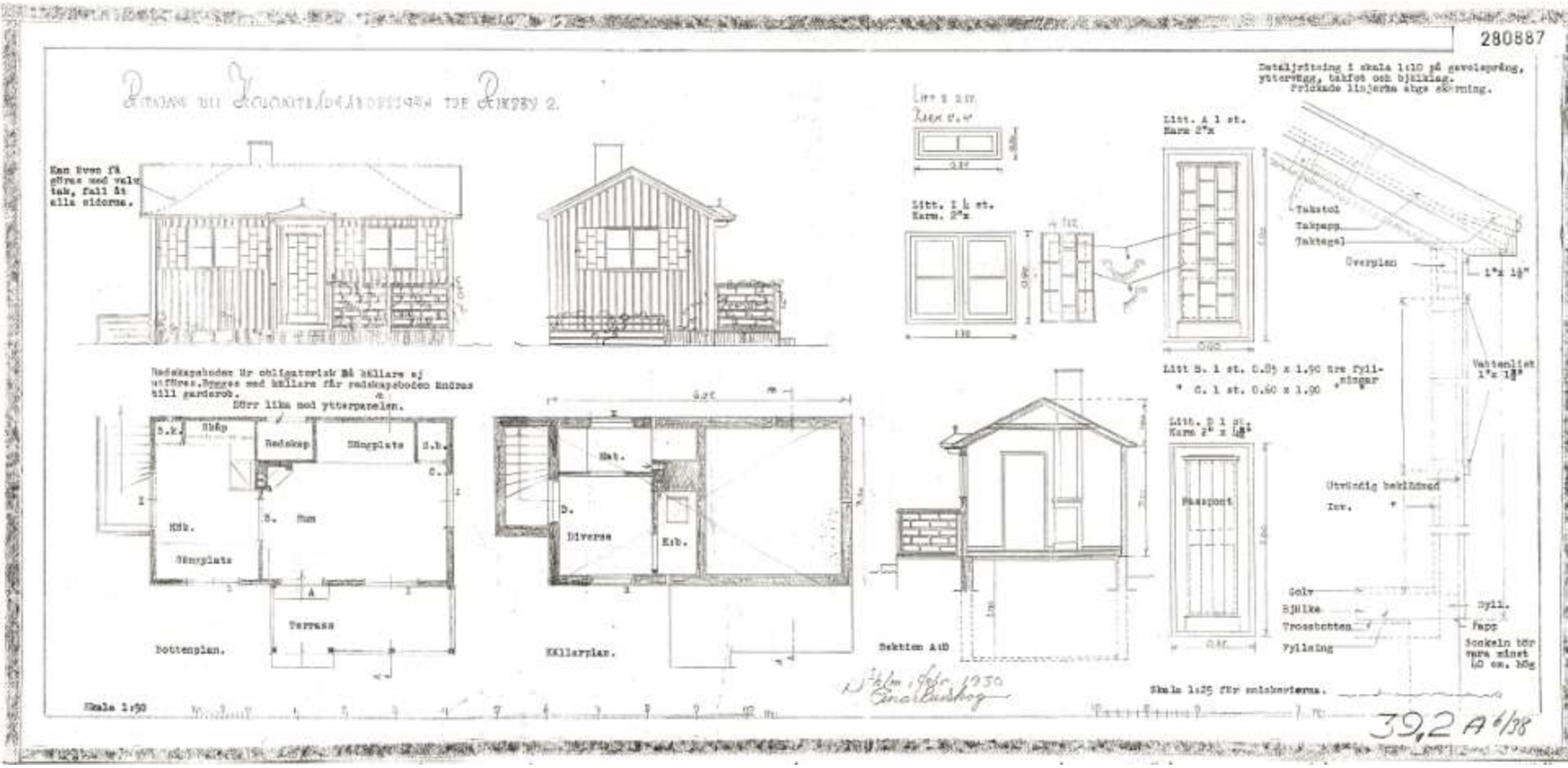
280887
Kan även få göras med valv tak, fall åt alla sidorna.
Redskapsboden är obligatorisk på källare ej utföres. Byggas med källare får redskapsboden ändras till garderob.
Dörr lika med ytterpanelen.
Redskap
Sängplats
Mat.
Diverse
Terrass
Bottenplan.
Källarplan.
Sektion A:B
Skala 1:50
Litt. A 1 st.
Karm 2"x
Litt. I 4 st.
Karm. 2"x
Litt. B. 1 st. 0.85 x 1.90 tre fyllningar
C. 1 st. 0.60 x 1.90
Passpont
Detaljritning i skala 1:10 på gavelspräng, yttervägg, takfot och bjälklag.
Prickade linjerna utge skärning.
Takstol
Takpapp
Taktegel
Overplan
Vattenlist
Utvändig beklädnad
Inv.
Golv
Bjälke
Trossbotten
Fyllning
Sockeln tör vara minst 40 cm. hög
Skala 1:25 för snickerierna.
39,2 A 6/38

Typ stuga 3

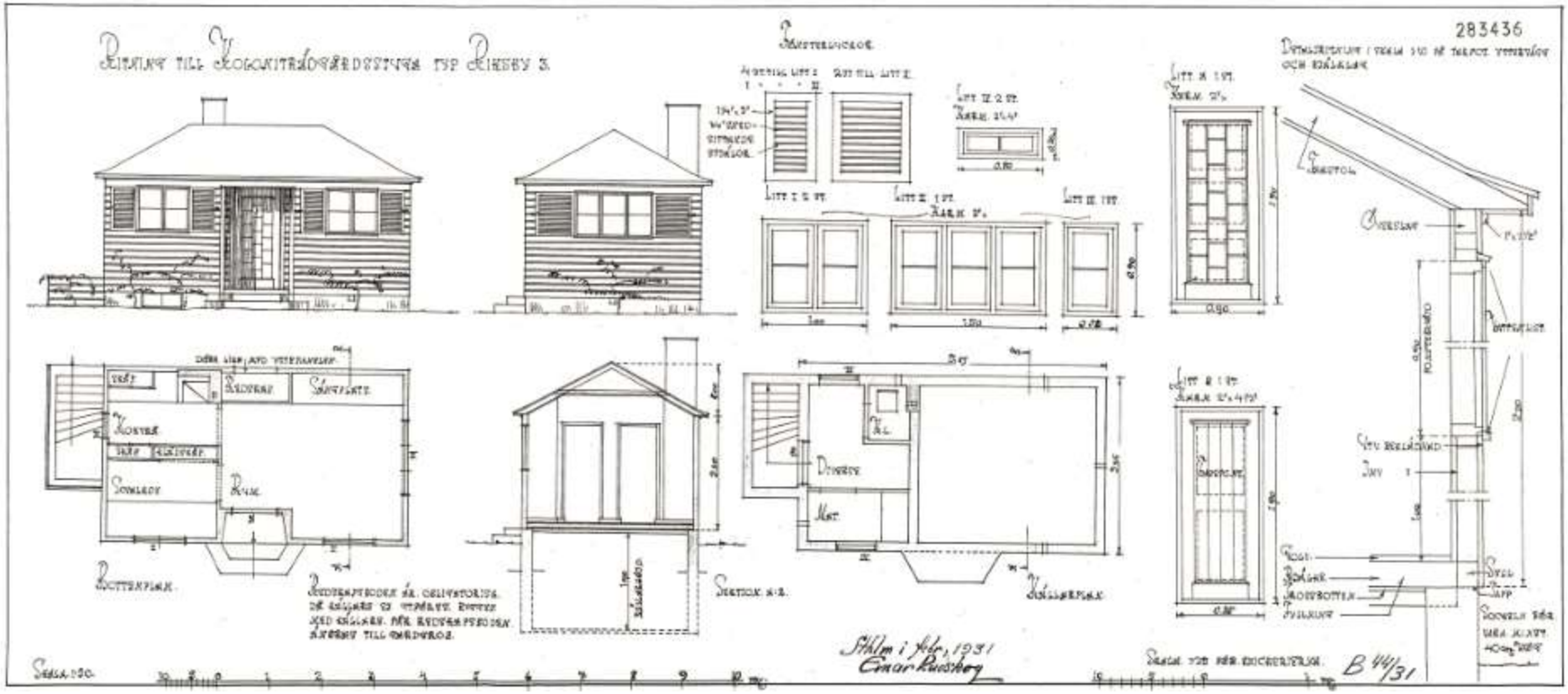

Typ stuga 4

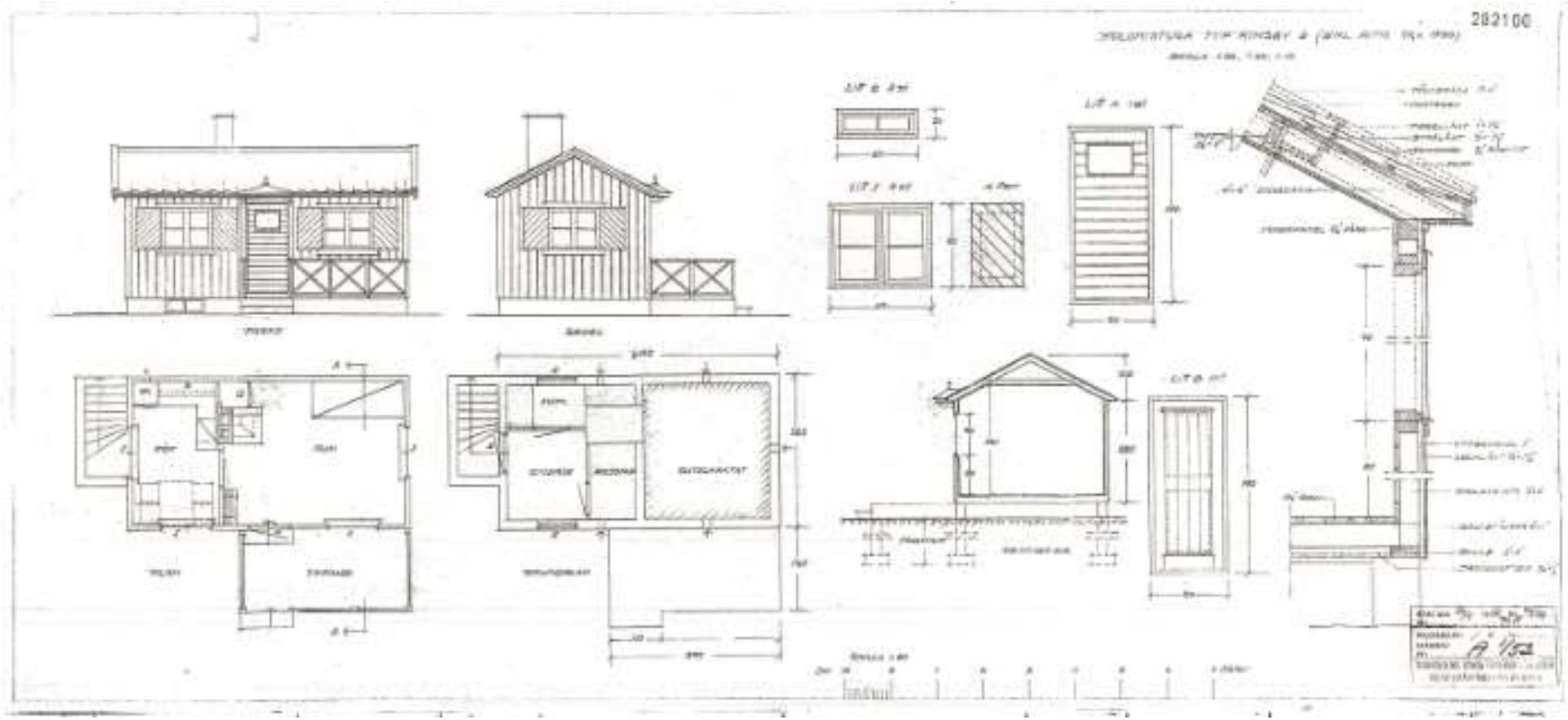

Typ stuga 5

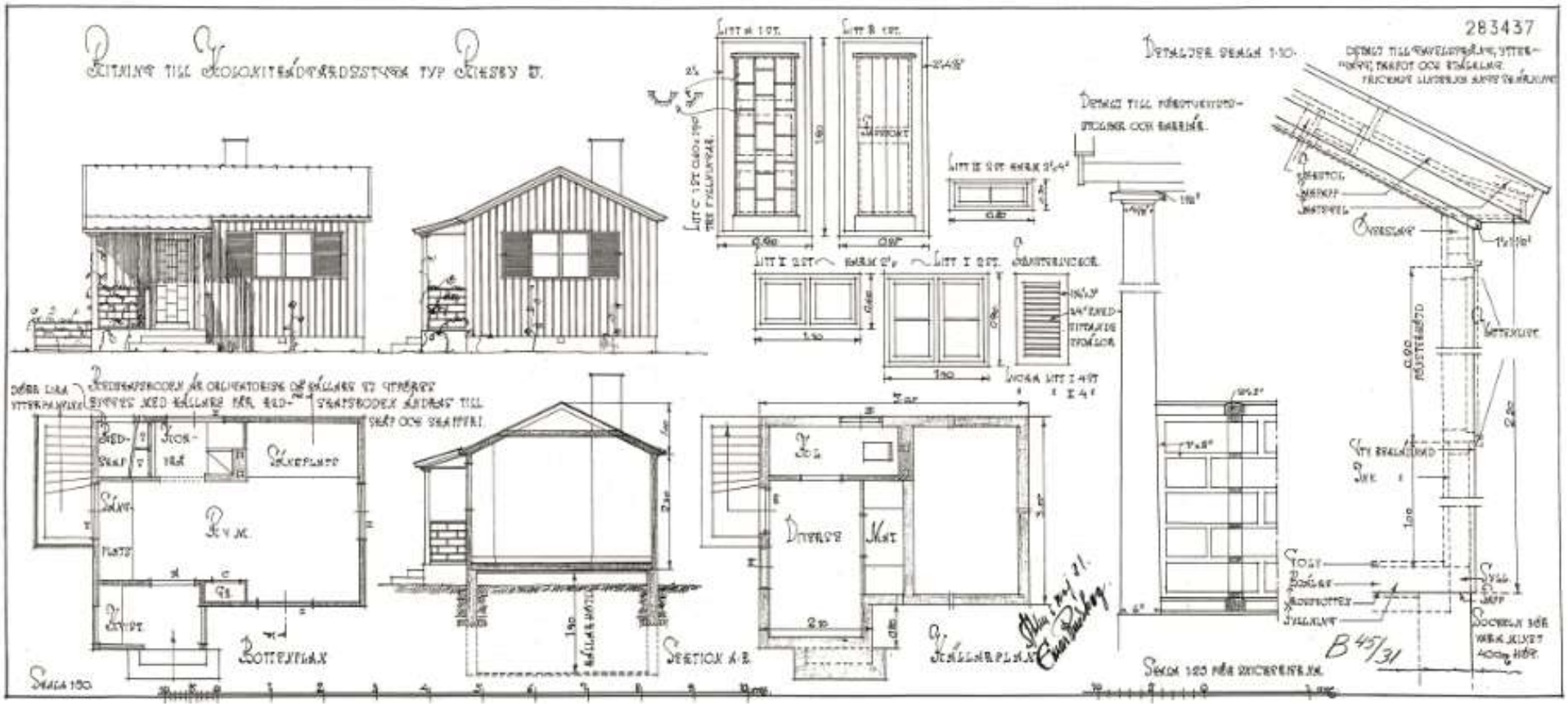

Typ stuga 6

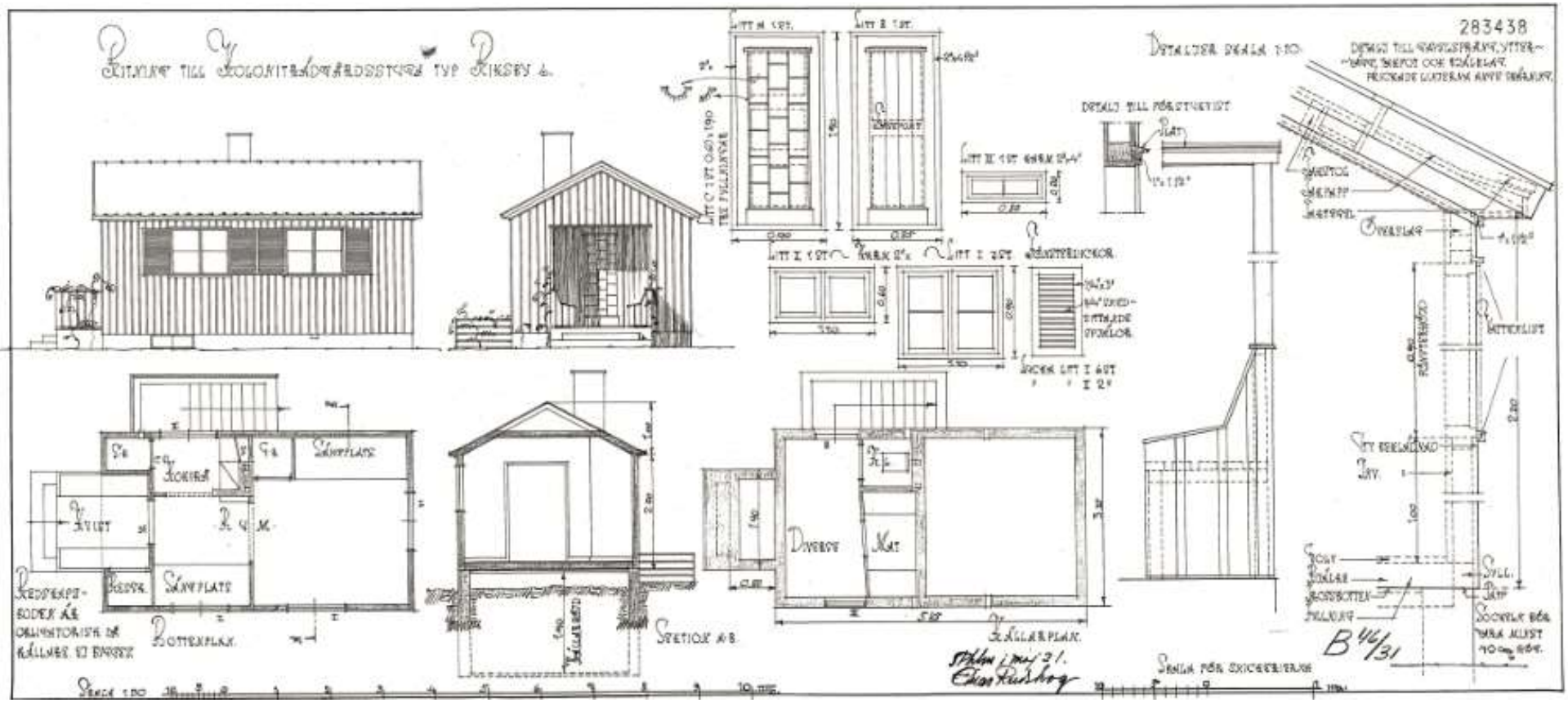
283438
Sektion A-B
Sängplats
Kokiga
Avist
Diverse
Mat
Källarplan
Skala för skickerierna
B 46/31

Handelsbod

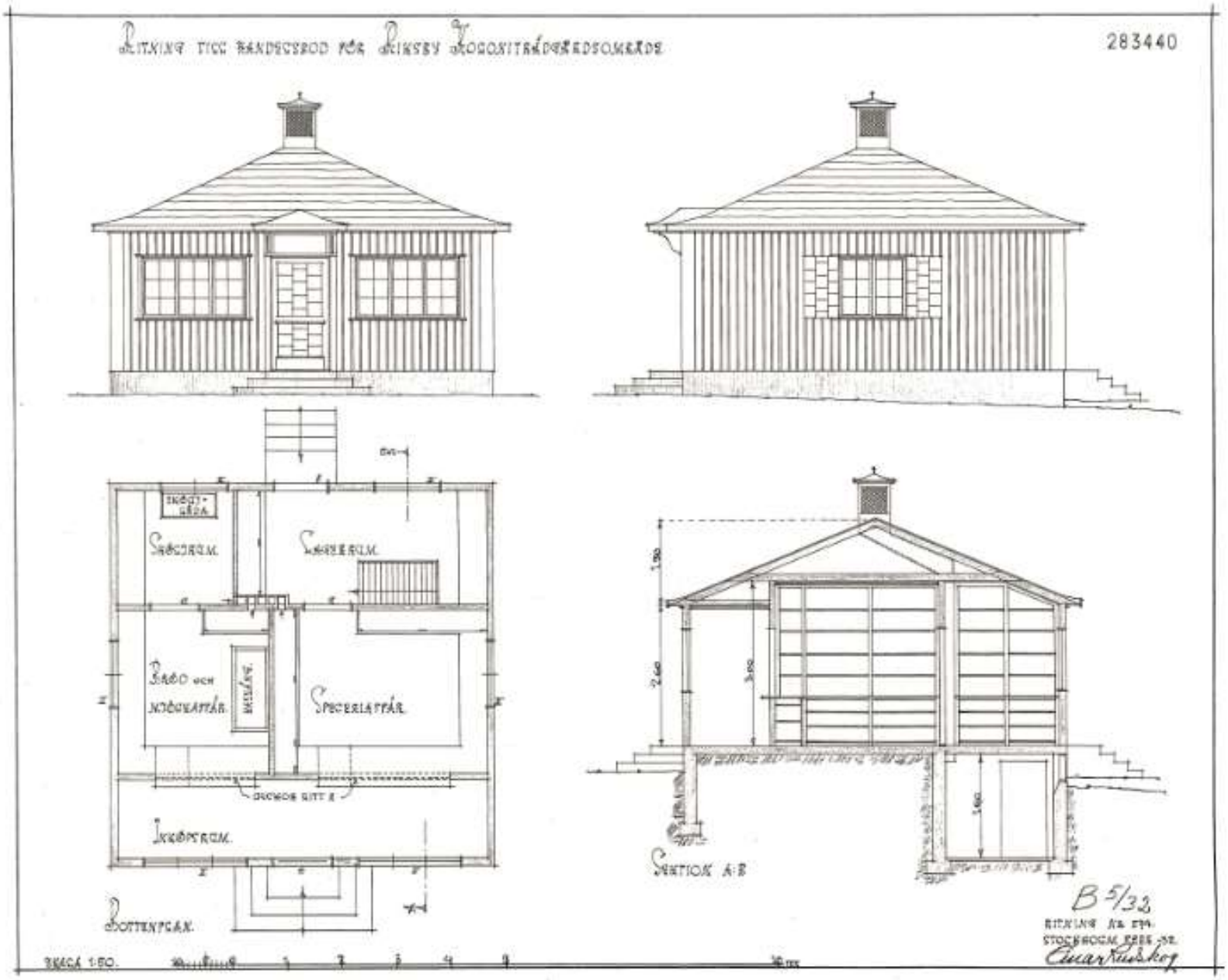

Handelsbod

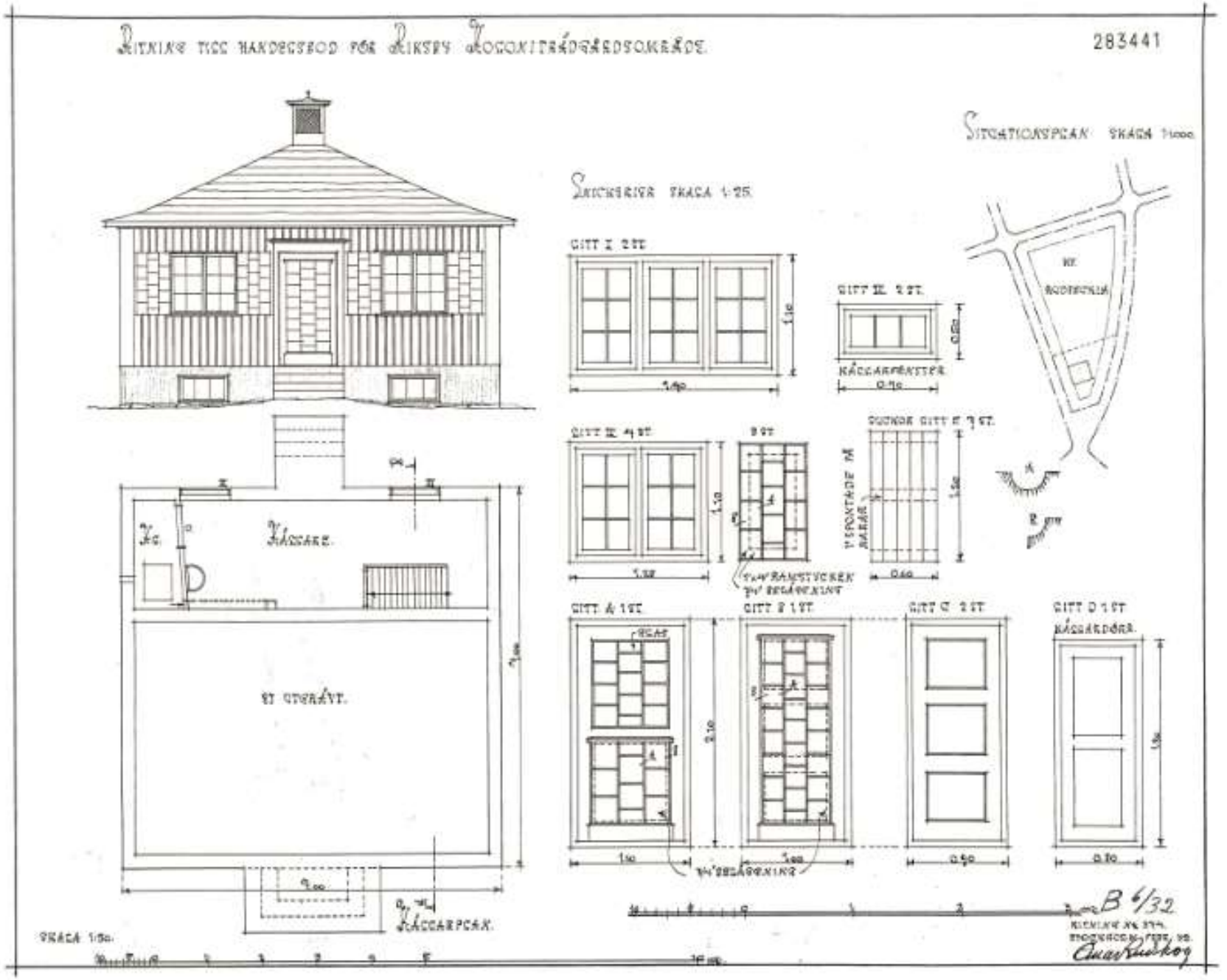
283441
Sitgationsplan
Snickerier skala 1:25
Käccarpcan
B 6/32

Bellis uthus 2

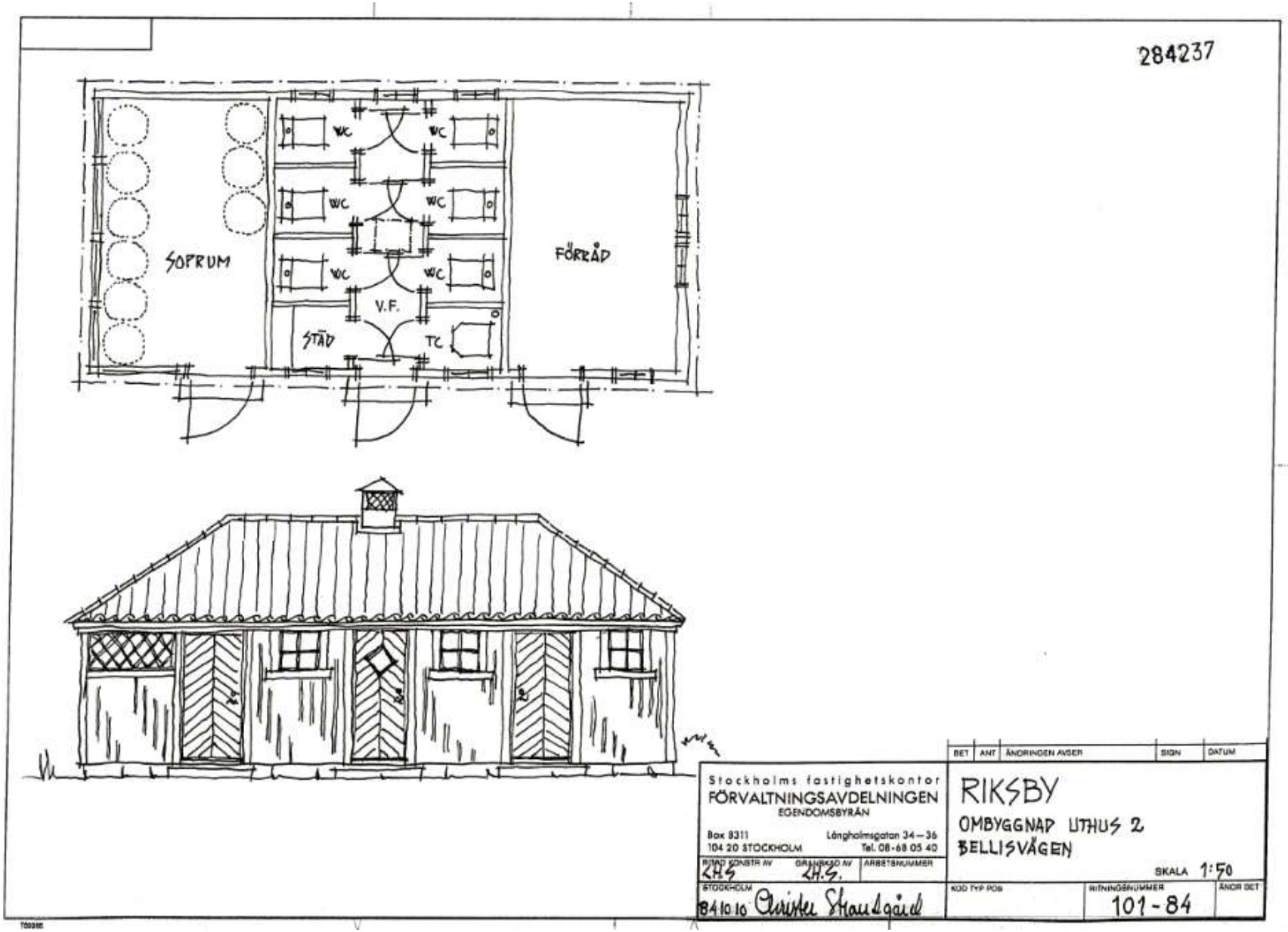

Exempel på tillbyggnad Lobelia

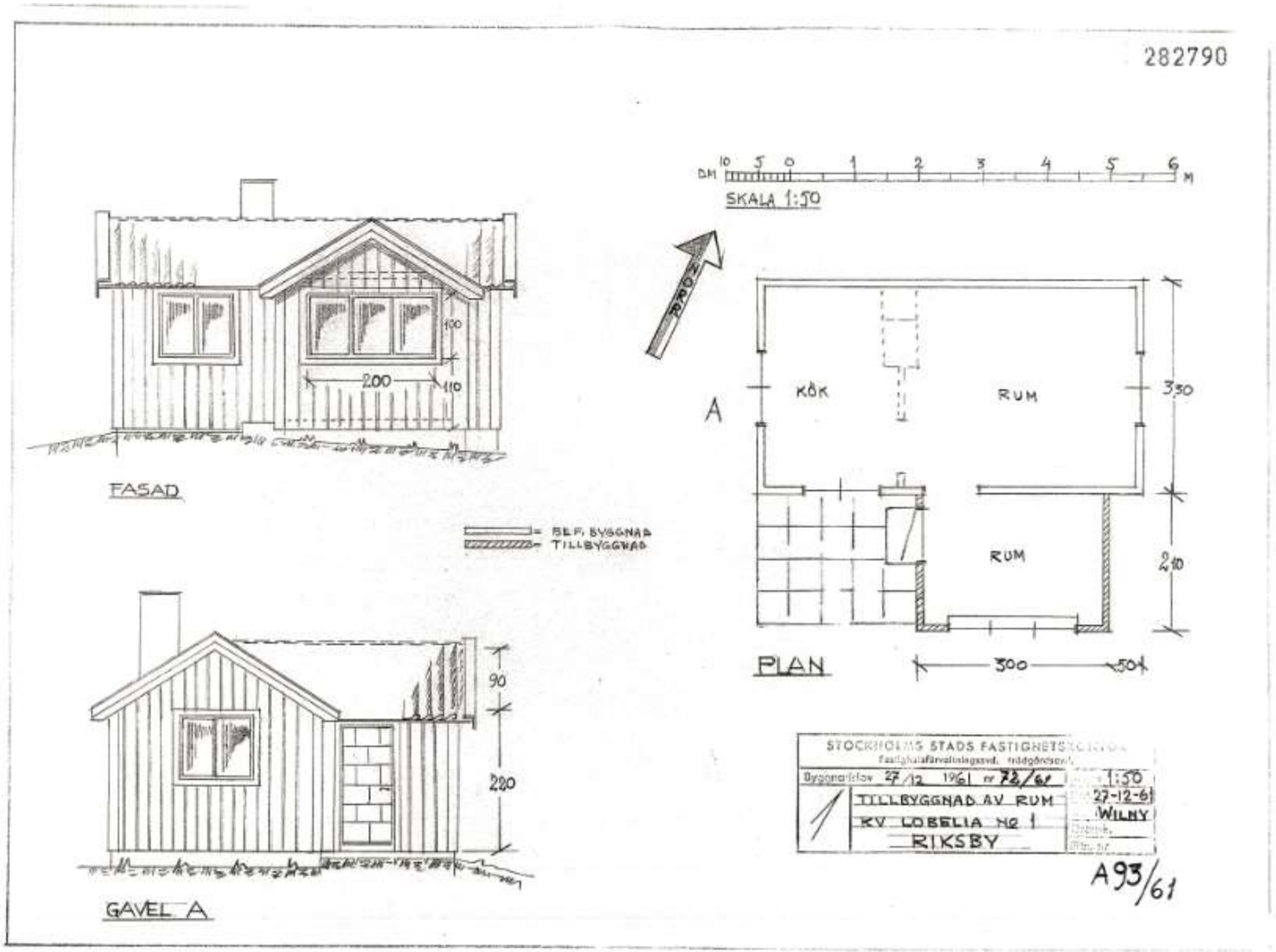

Exempel på tillbyggnad Salix

282654

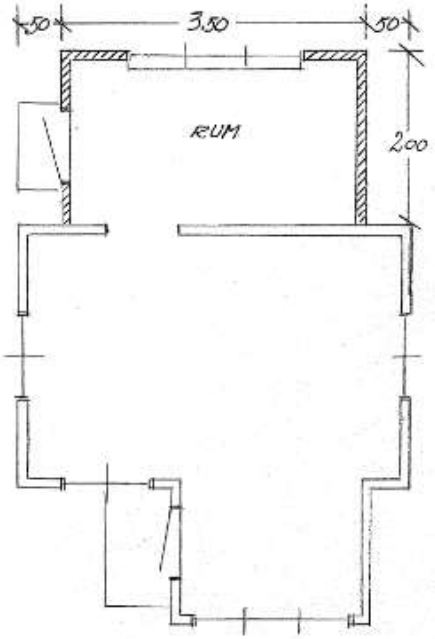

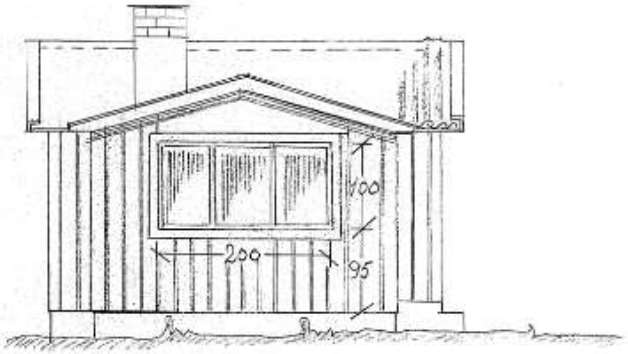

FASAD MOT NORR

BEFINTLIG BYGGNAD TILLBYGGNAD

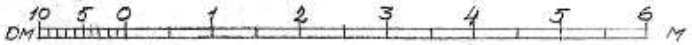

SKALA 1:50

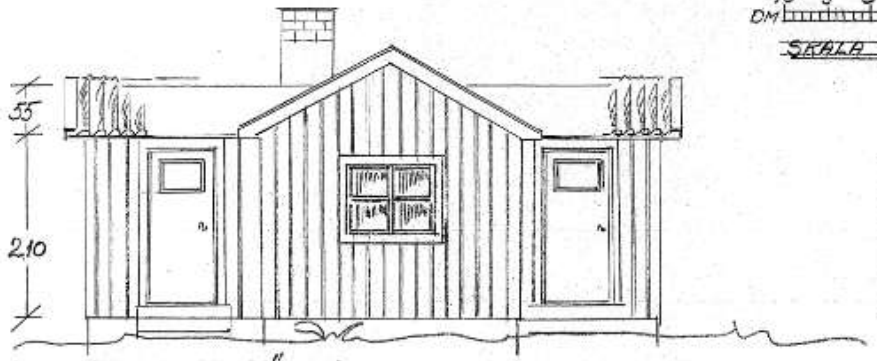

GAVEL MOT VÄSTER

STOCKHOLMS STADS FASTIGHETSKONTOR
Fastighetsförvaltningscentr. trädgårdsavd.

Byggnadslov 30/9 1959 nr 61/59 | Skala 1:50

A | TILLBYGGNAD AV RUM
SALIXVÄGEN NO 19
LOTT A RIKSBY

Dat. 30/9-59
Ritad av Winy
Gransk.
Ritn. nr 9101/59

Exempel på tillbyggnad Salix

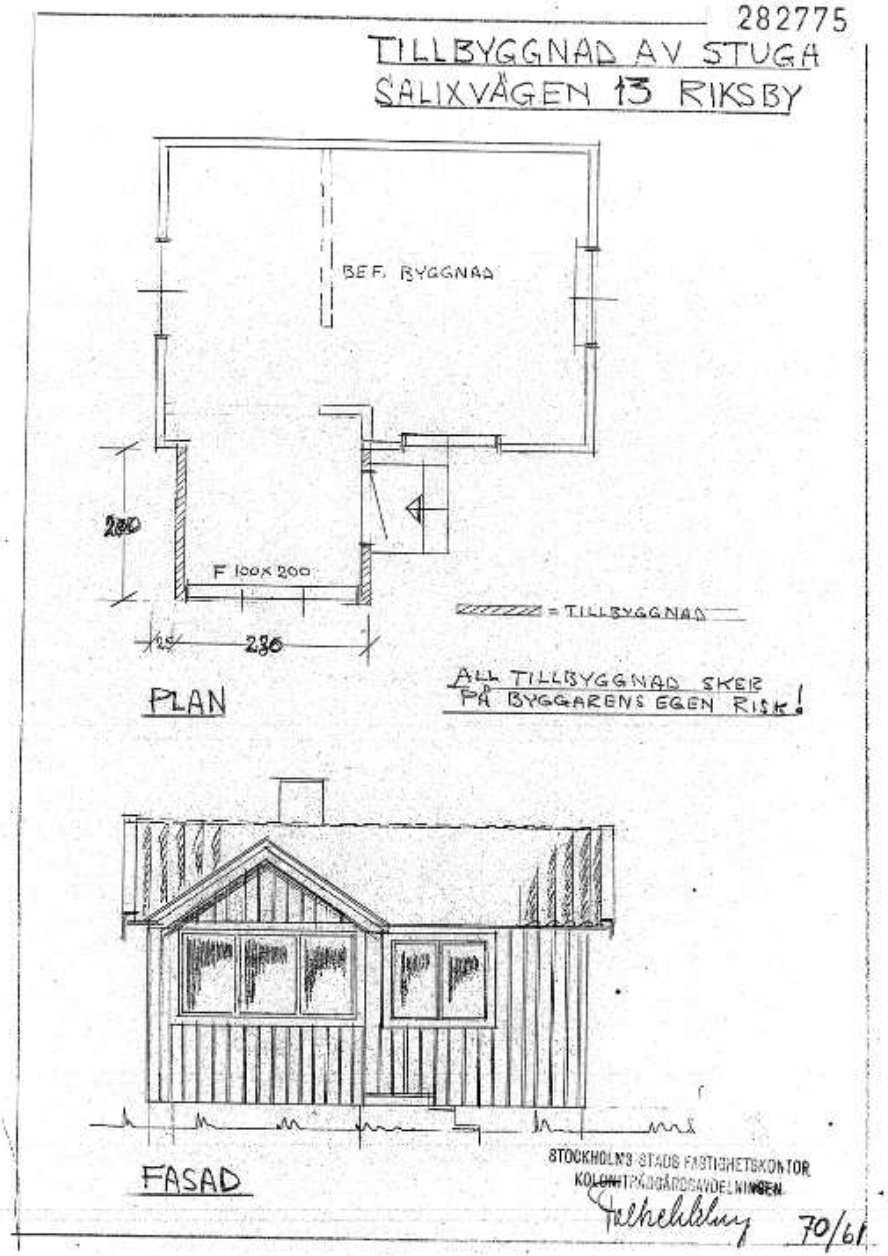

Exempel på tillbyggnad Saxifraga

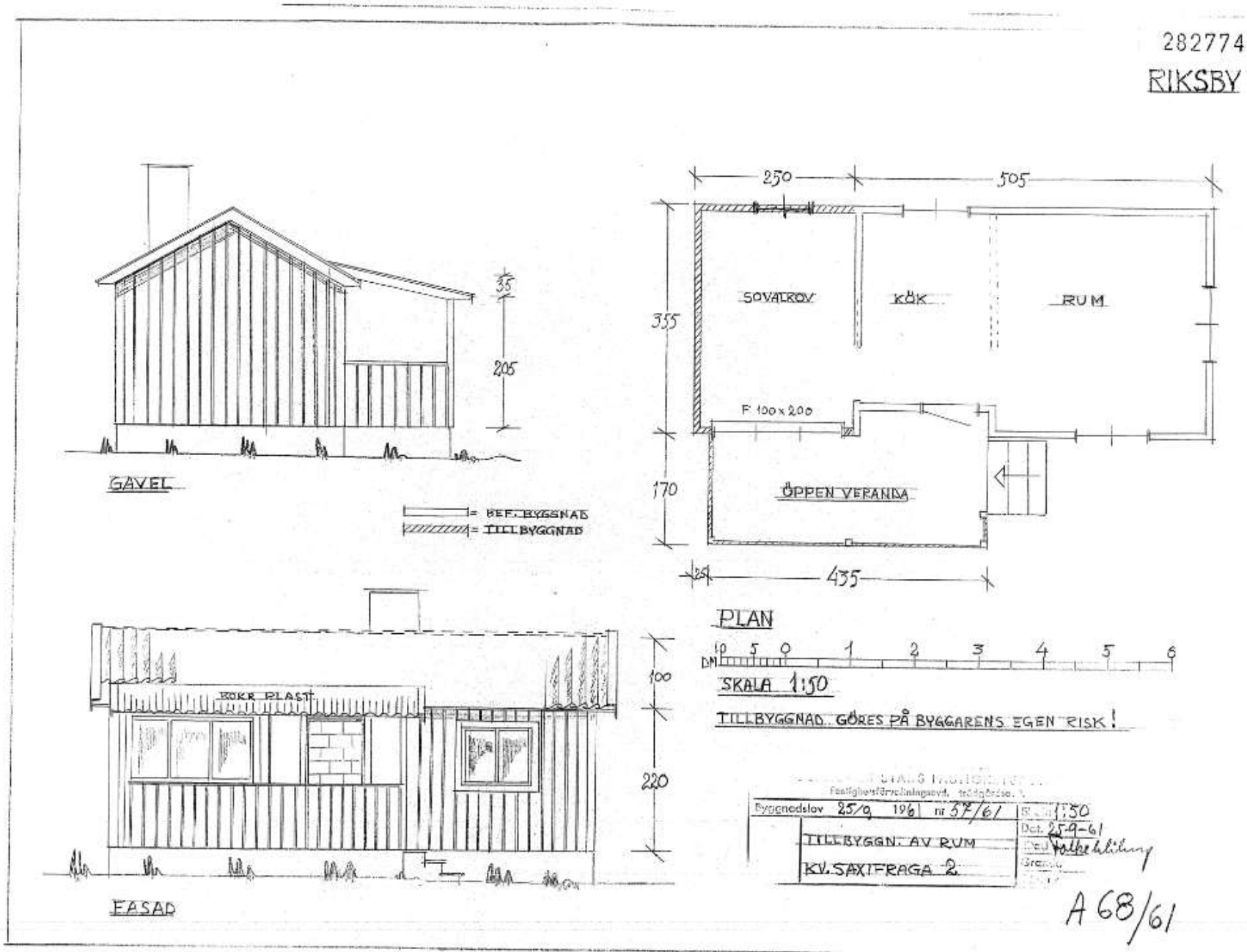

Exempel på tillbyggnad Saxifraga

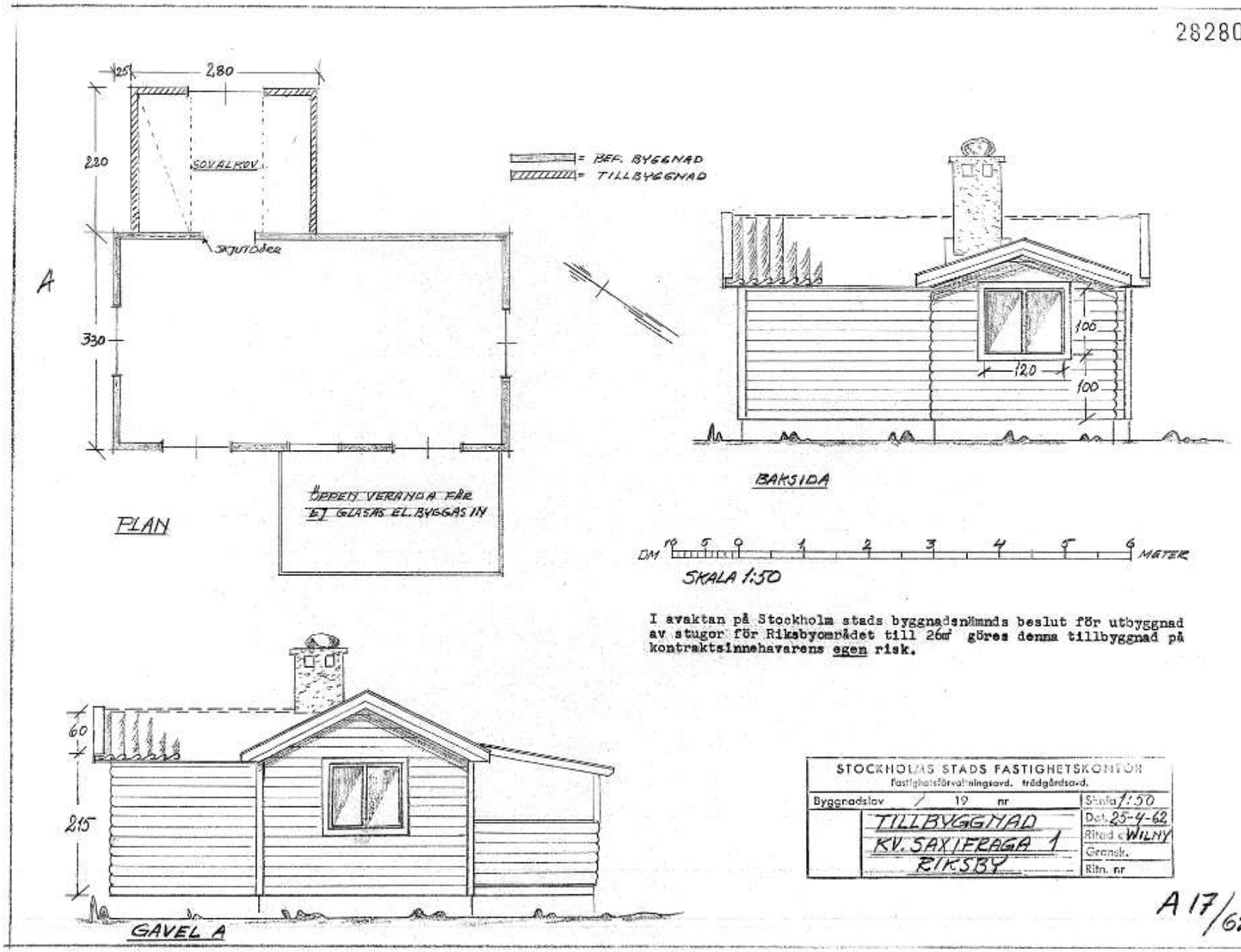

Exempel på verandor

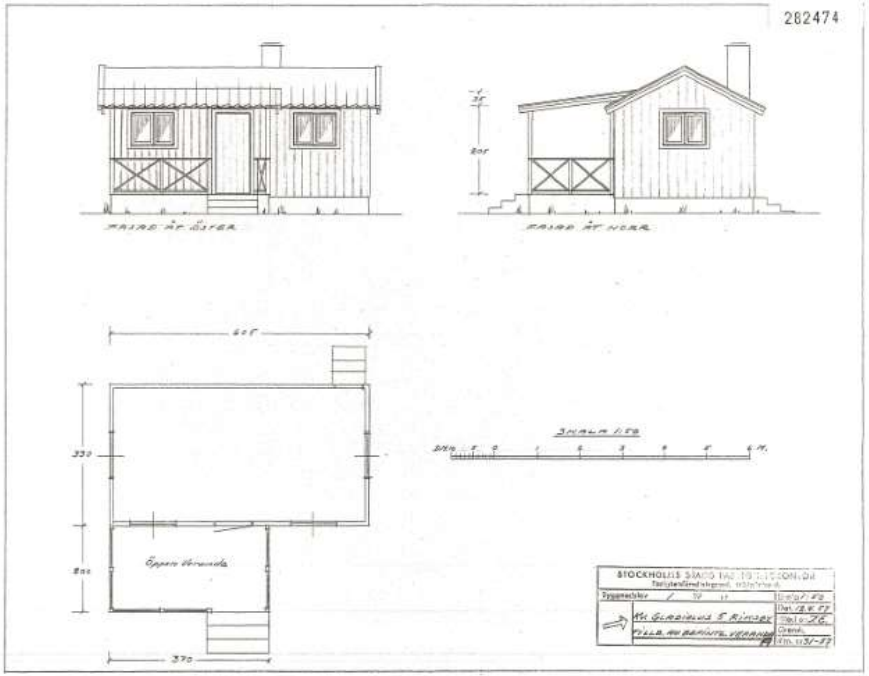

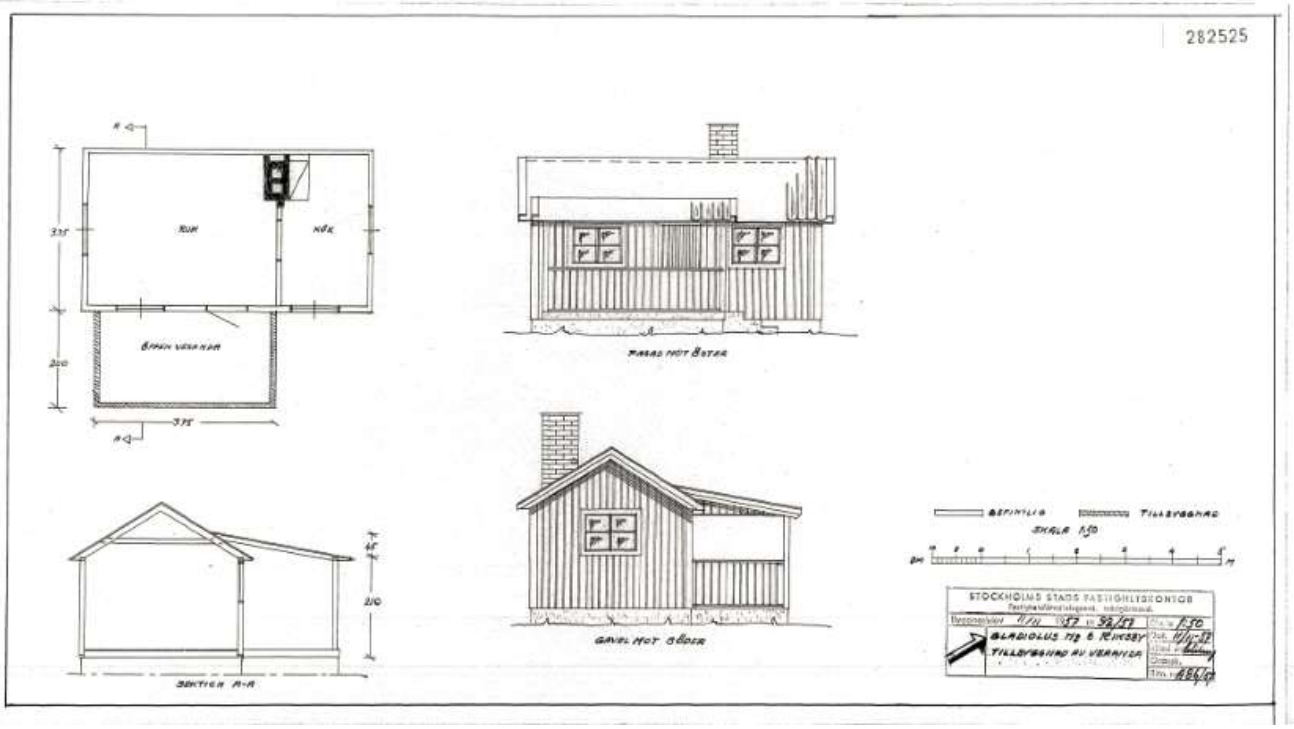
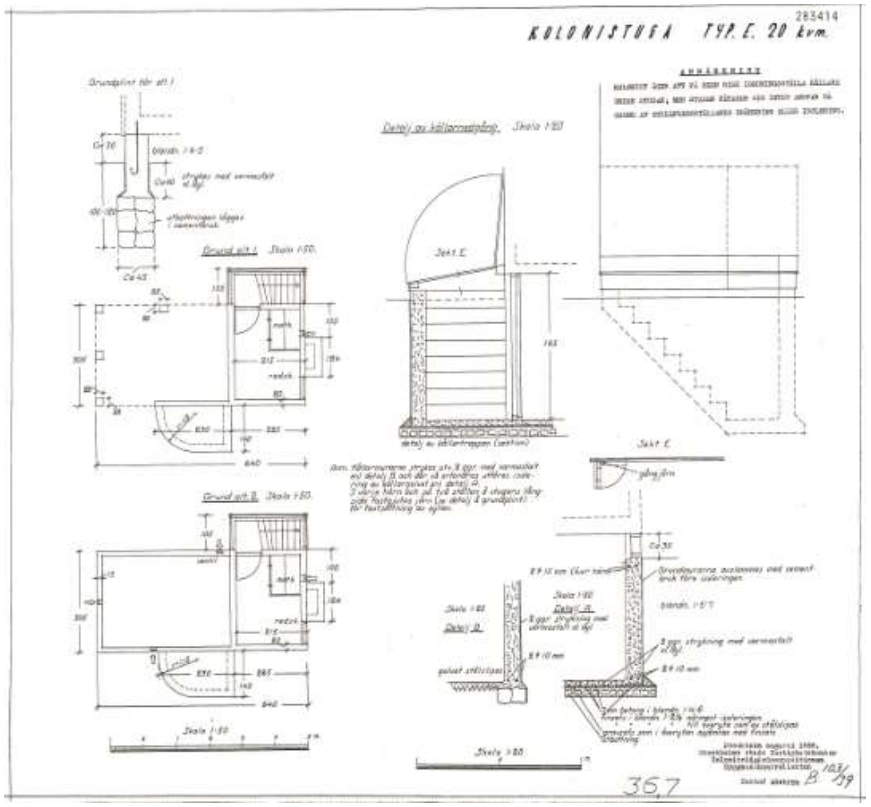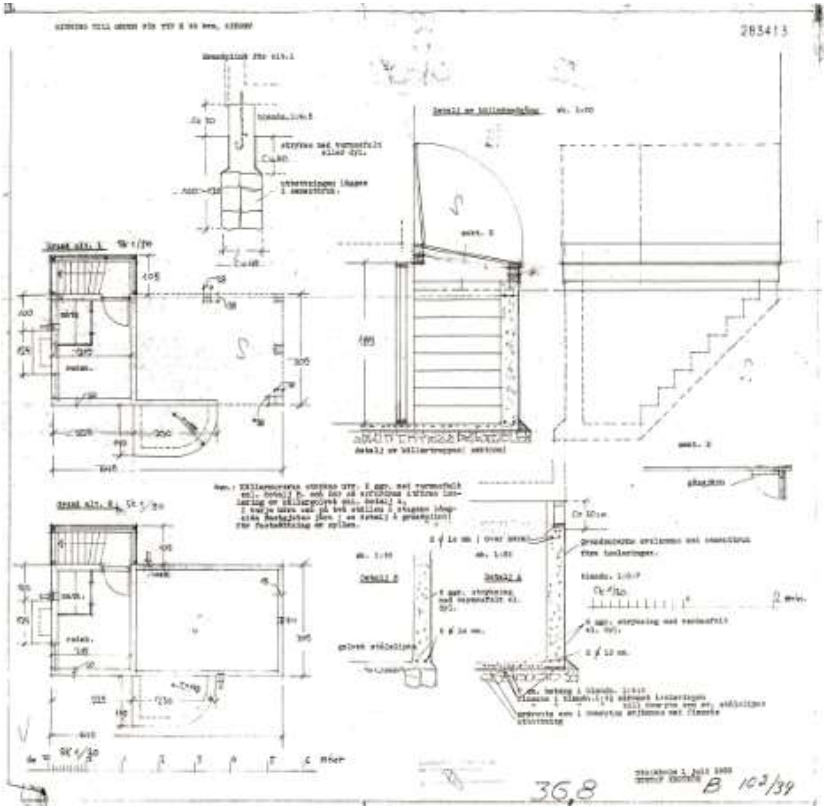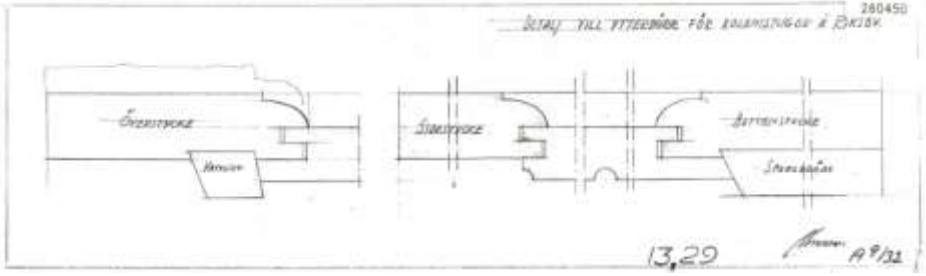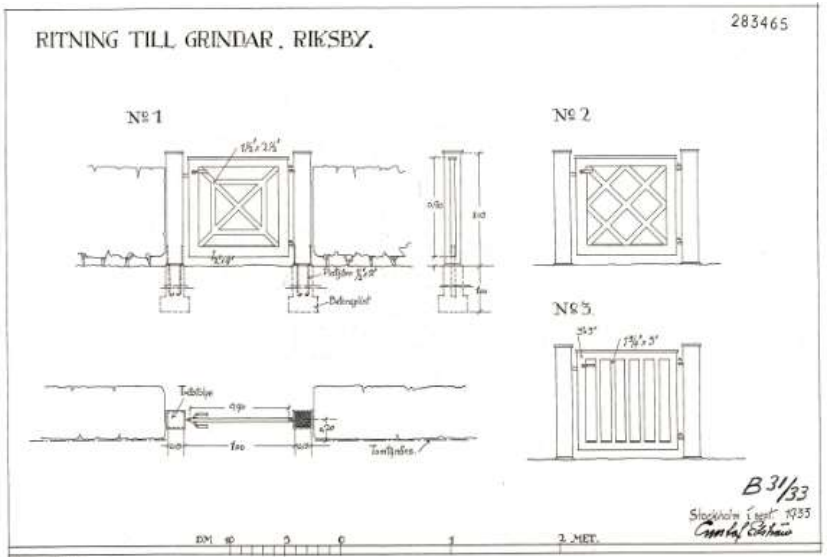
Detaljer som trappor och grindar